

FRONT ELEVATION

47'6" [14.48]m

OFFICE COPY

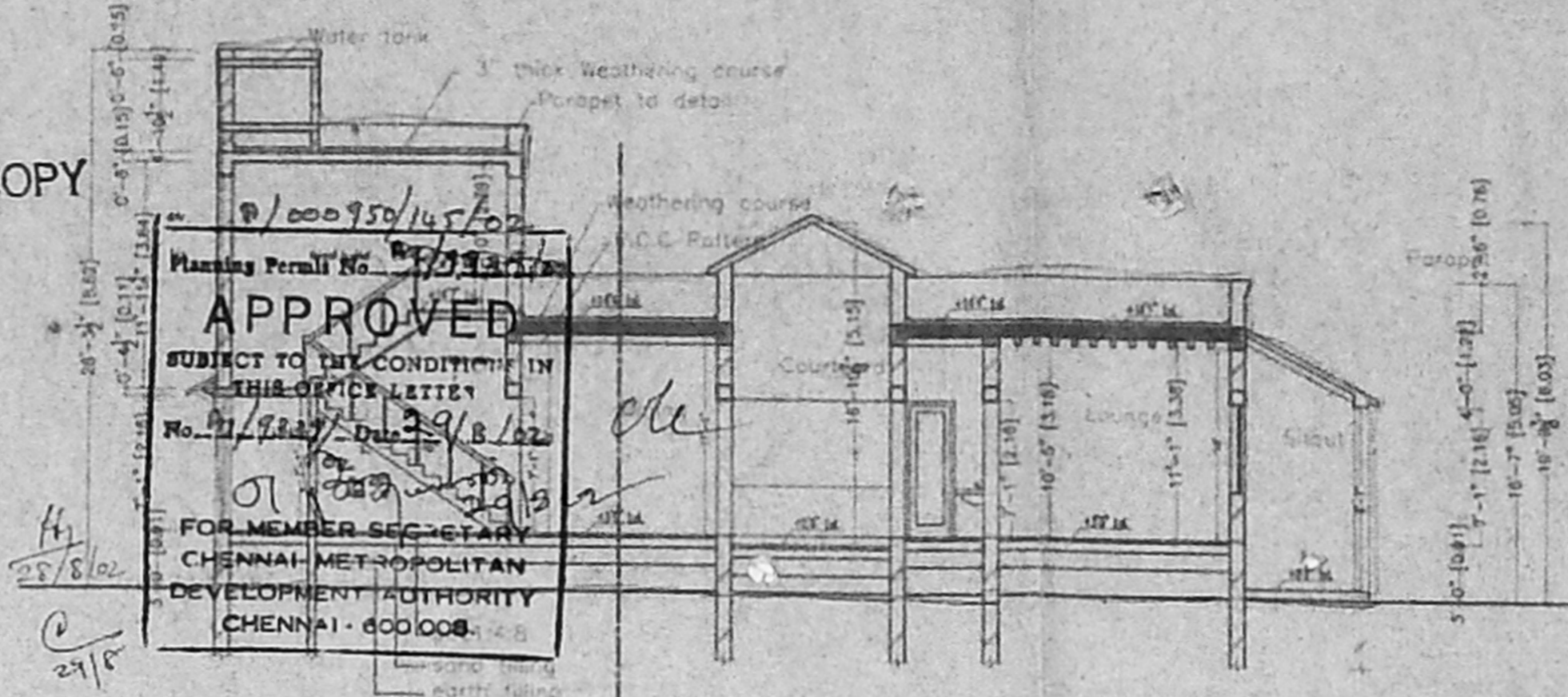

SECTION B-B

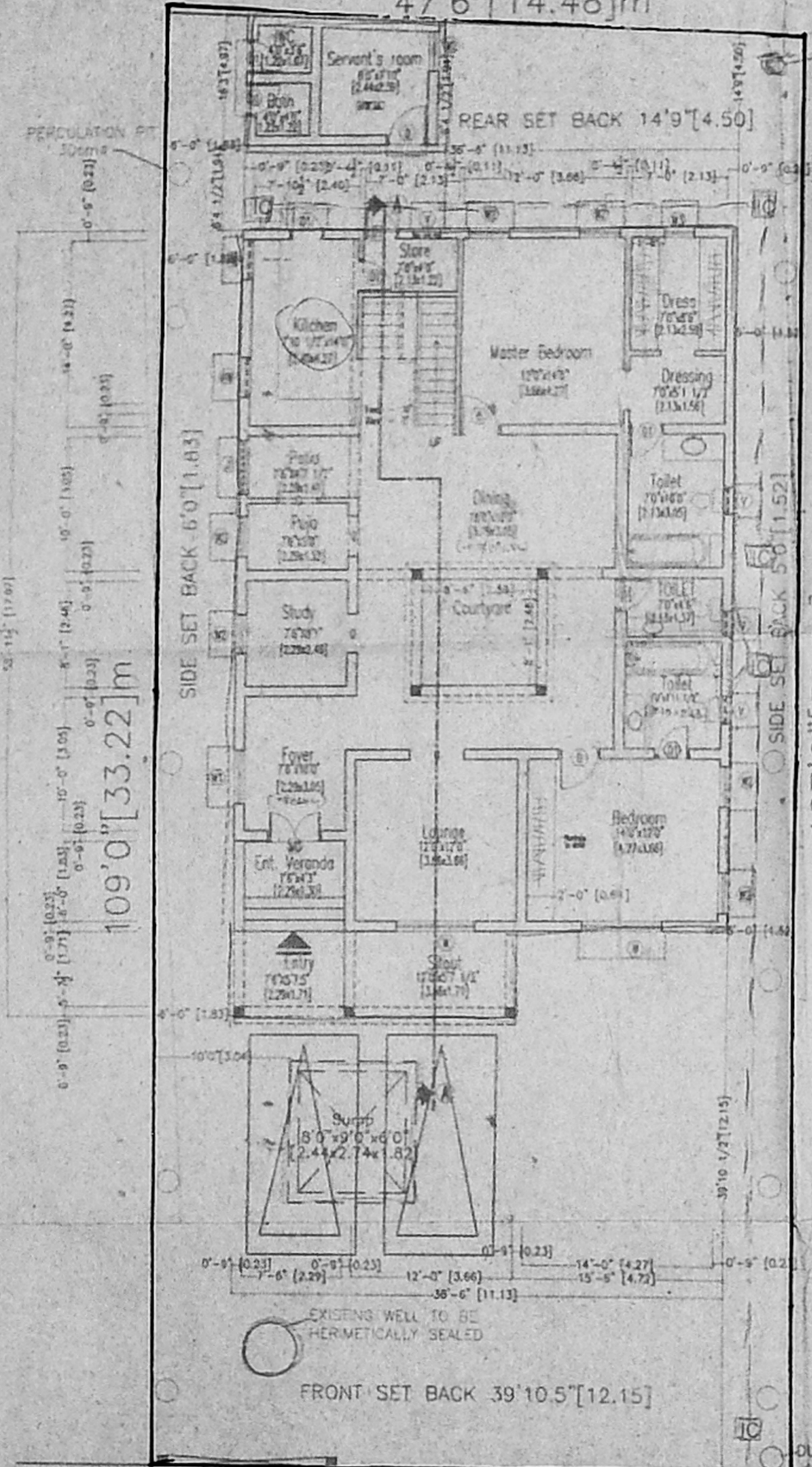

FRONT SET BACK 39'10.5" [12.15]

SITE/GROUND FLOOR PLAN

107'2" [32.61]m

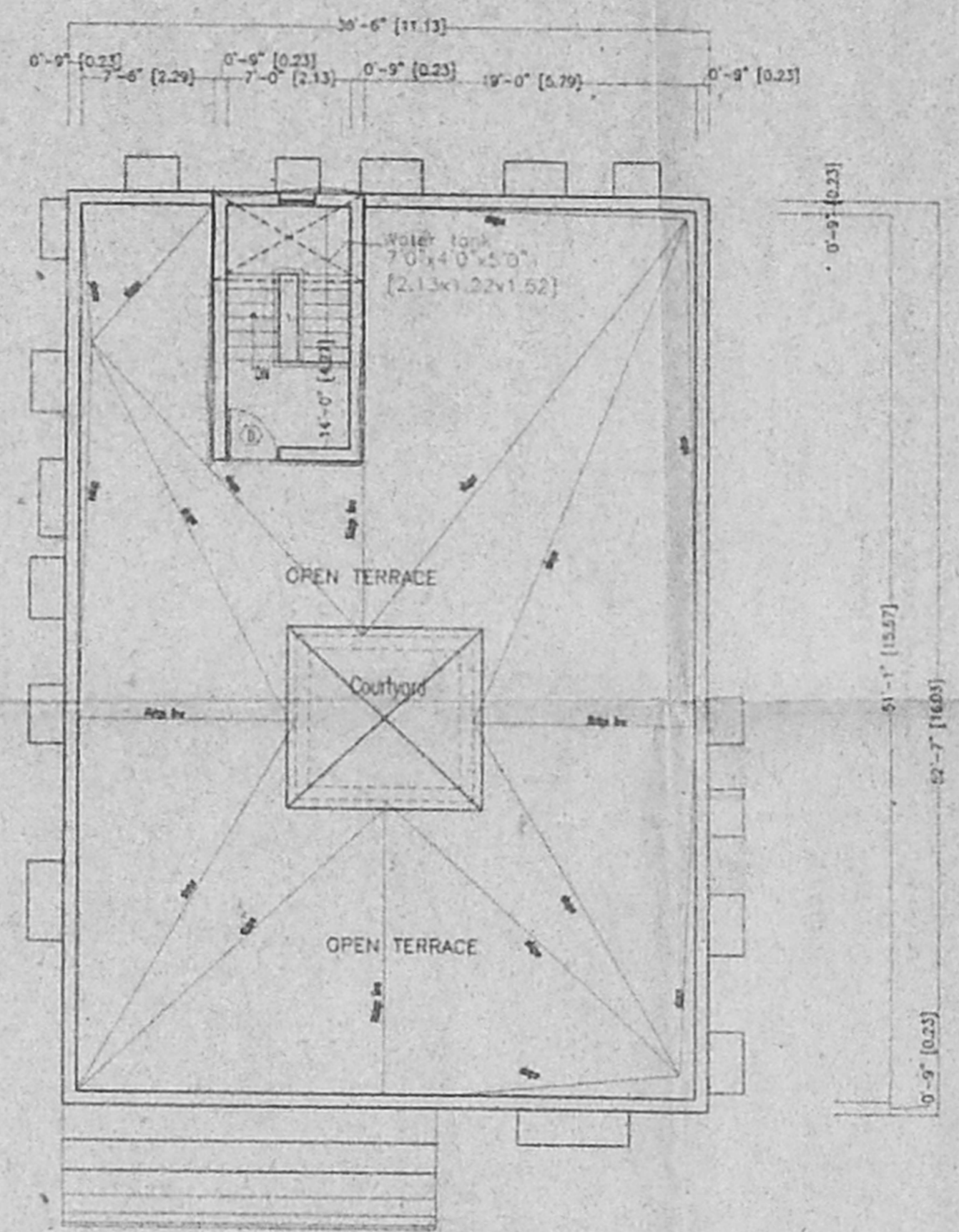

TERRACE FLOOR PLAN

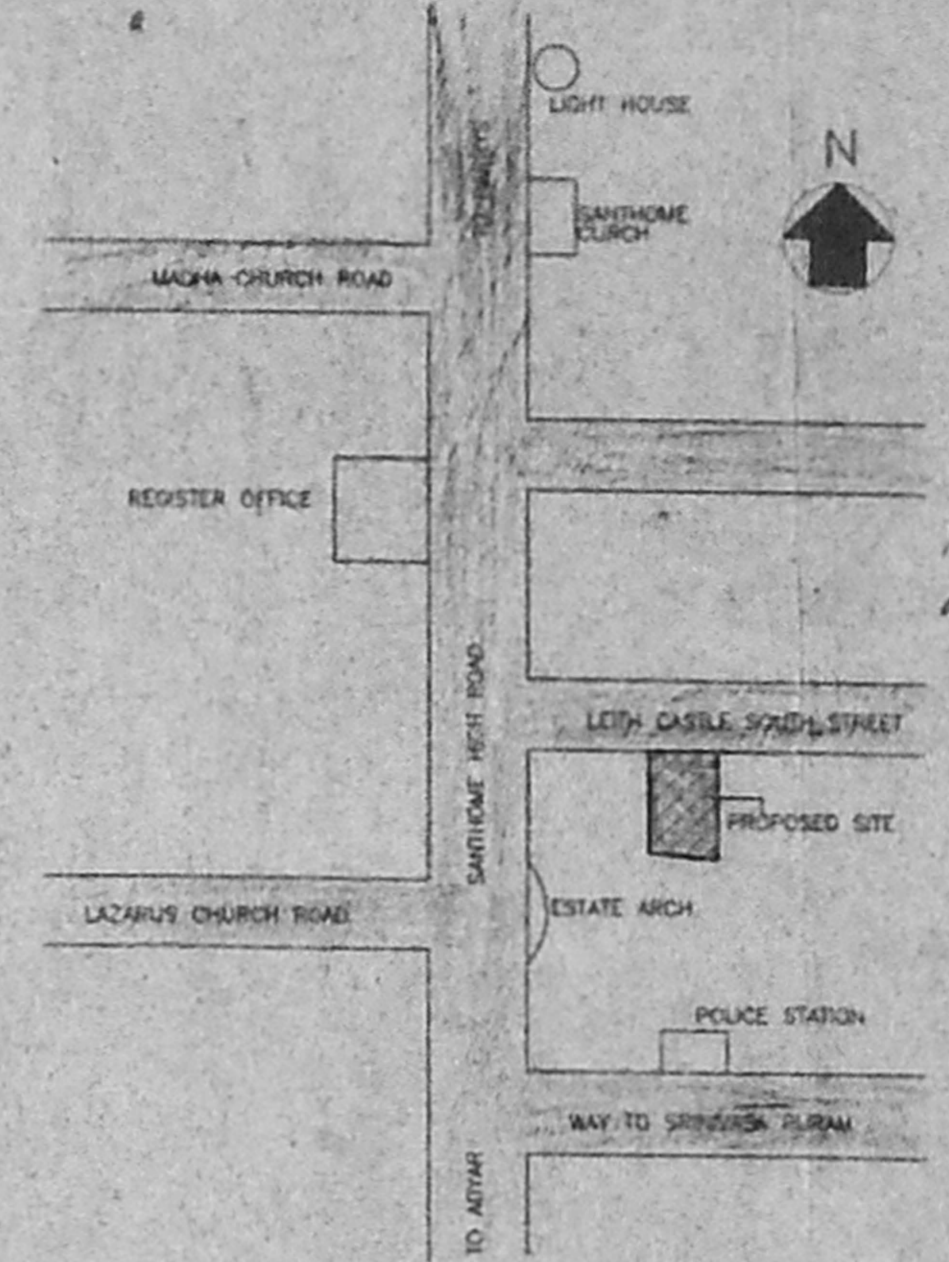

KEY PLAN

THE PLAN SHOWING PROPOSED BUILDING FOR GROUND FLOOR AT DOOR NO.12 LEITH CASTLE SOUTH STREET, SANTHOME CHENNAI-28 SURVEY NO.4573/22 AND 44 BLOCK NO. 101 PLOT NO. MYLAPORE DIVISION; ZONE 10 MYLAPORE TRIPPLICANE TALUK

Shilpa
14/1/2002
A1/9339/02
R/S
12/4

AREA STATEMENT		
	SQ. FT.	SQ. M.
PLOT AREA	5130.00	476.58
F.S.I (1.5)	7695.00	714.88
F.S.I. PROVIDED	2201.17	204.48
PLOT COVERAGE	42.90%	
GROUND FLOOR	2083.66	191.71
SERVANT ROOM AREA	137.51	12.77
TOTAL AREA	2201.17	204.48

Schedule of Joinery			
Sl. No.	Size (Approx)	Description	Qty (Approx)
W1	4'0" x 7'0"	Panelled Door	1 [7.52x2.10]
D1	3'0" x 7'0"	Panelled Door	0.81 [2.10]
D2	2'6" x 7'0"	Panelled Door	0.75 [2.10]
W2	5'10" x 4'8"	Glazed window	1.77 [1.37]
W3	3'0" x 4'8"	Glazed window	1.22 [1.37]
W4	2'2" x 4'8"	Glazed window	0.81 [1.37]
W5	3'0" x 3'0"	Glazed window	0.68 [0.91]
V	2'0" x 3'0"	Al. Glazed sandy louvres	0.60 [0.91]
J	8'1" x 3'0"	Jolly Opening	2.46 [0.91]

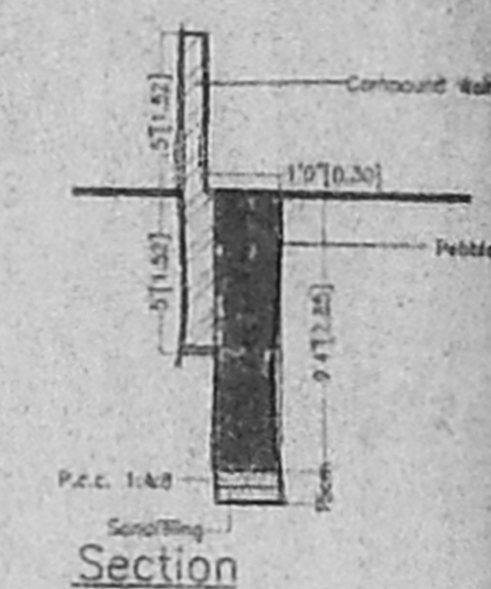

Section Percolation pit

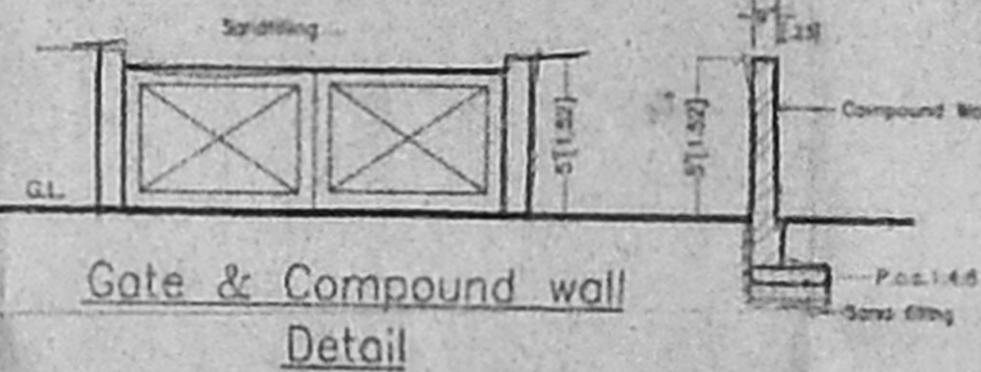

Gate & Compound wall Detail

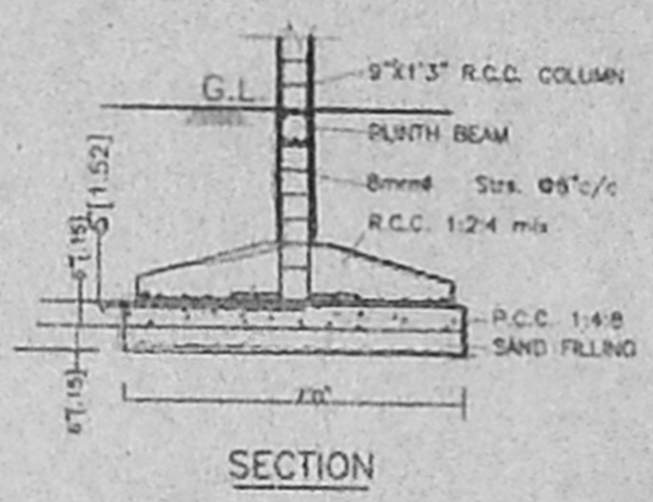

SECTION FOOTING DETAIL (SCALE : 1"=4'-0")

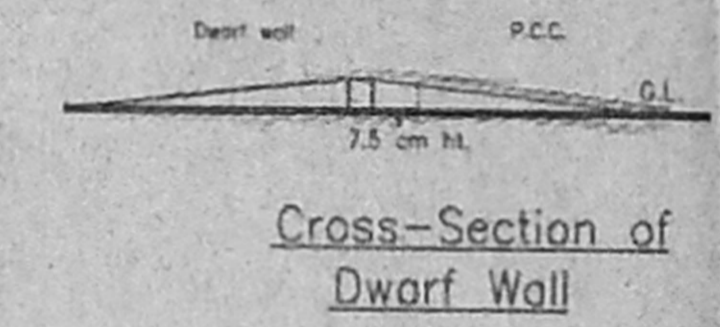

Cross-Section of Dwarf Wall

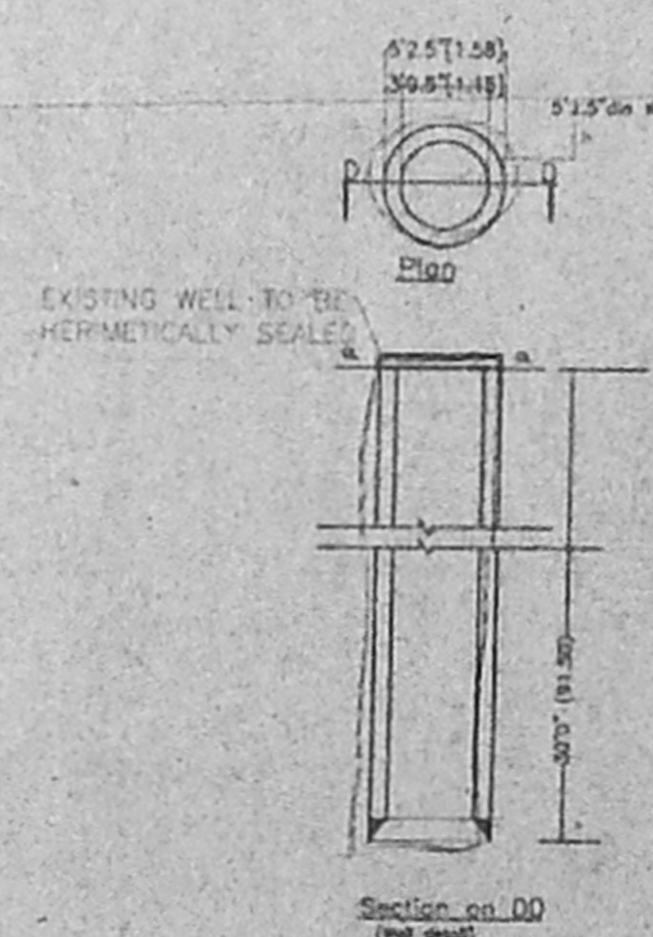

Section on DD (Fin. Floor)

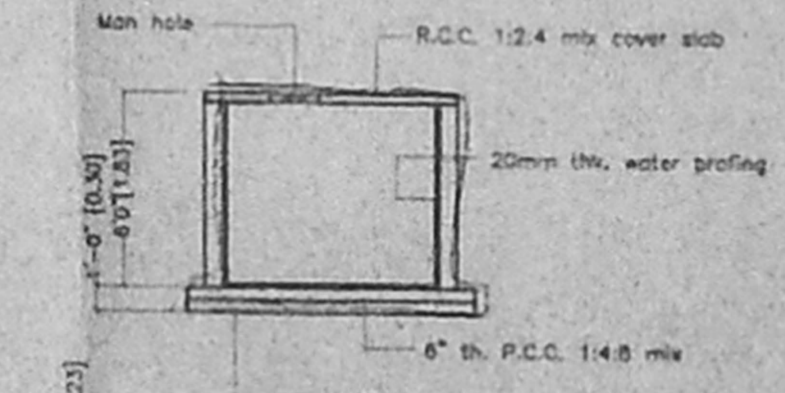

Man hole

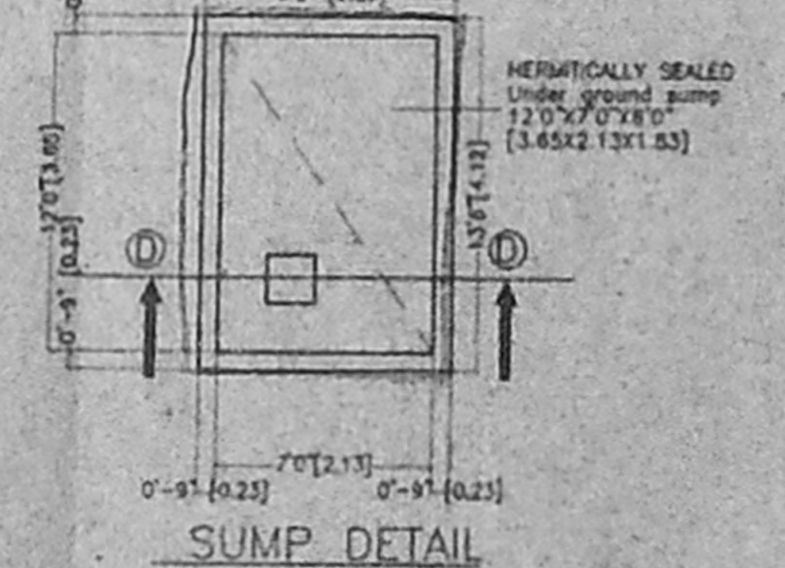

SUMP DETAIL

REFERENCE
 FOUNDATION: P.C.C. 1:4:8 Mix 6" thick, sand filling 6" thick with R.C.C. Framed structure.
 SUPER STRUCTURE: Brick work in cement mortar 1:5 mix. plinth beam roof slab and lintel R.C.C. 1:2:4 mix.
 WEATHERING COURSE: Brick jelly in lime mortar with pressed tiles on the top.
 FLOORING: Mosaic tile flooring.

COLOUR CODE REFERENCE

Proposed shown thus

Road shown thus

Site shown thus

Existing shown thus

Drawn - P.VAJYA KUMAR Checked

Approved:

Drg.No: 120/02/RD
 Scale : 1" = 8'0"
 Date : 25-02-2002

SANCTION DRAWING

Shilpa
 SHEILA SRI PRAKASH
 B.Arch, F.I.A. M.C.A.
 SHELPA ARCHITECTS &
 INTERIOR DESIGNERS
 16, K. CHANDRAN, PARK ROAD
 SANDHEE NAGAR, MADRAS-600 009

OWNER ARCHITECT